

# Welcome to the East Area Planning Committee

- This planning committee meeting is held in public but it is not a public meeting.
- There will be an opportunity for the public to address the committee on each application.
- If you wish to speak for or against a planning application, you need to have either requested it in advance, or hand in one of the available speaker forms, or speak to the clerk.
- Information on meeting protocol and conduct at the committee is set out in the Code of Practice.
- This is in the committee agenda just before the first planning application report.

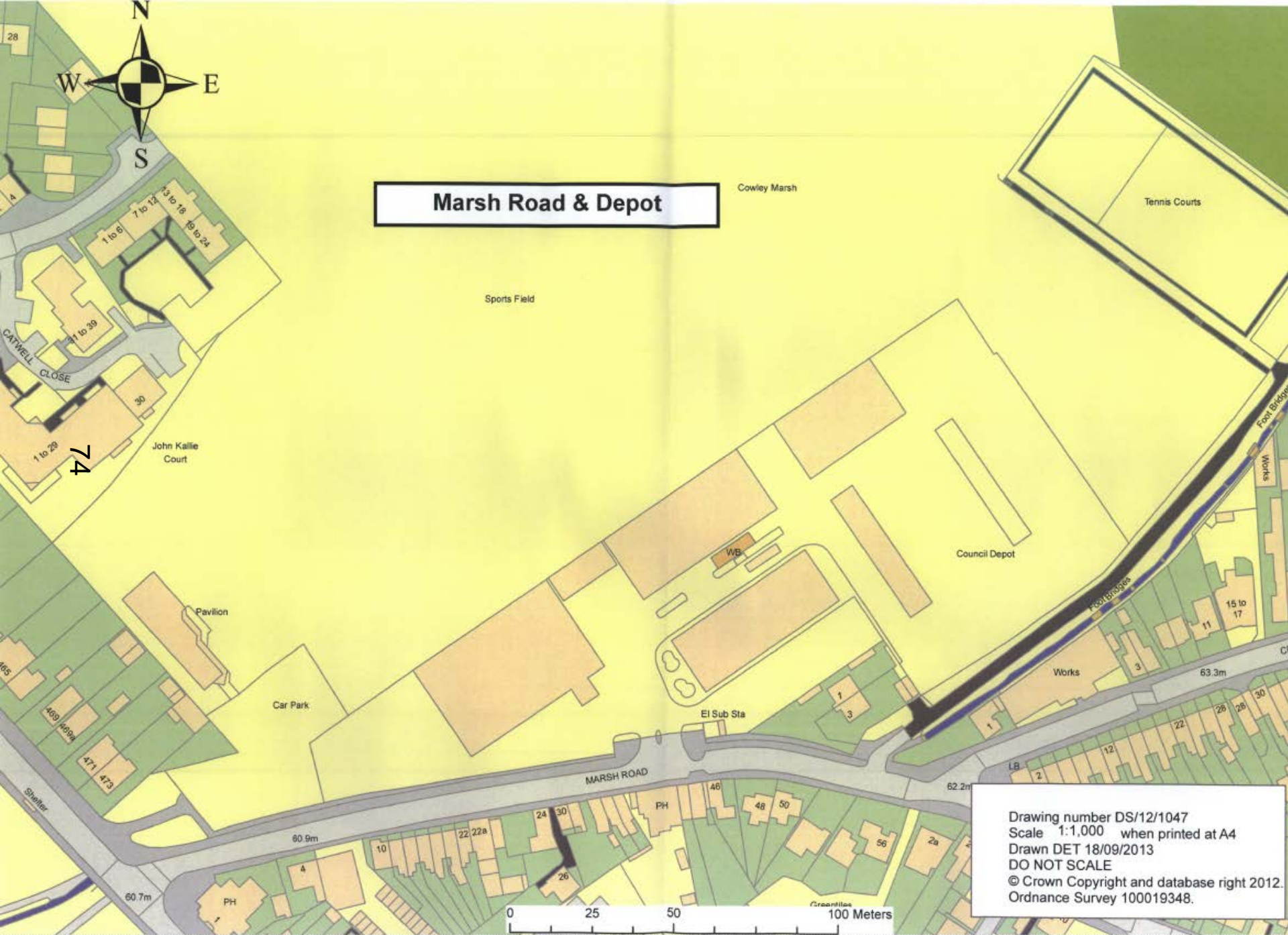



# Marsh Road & Depot

Drawing number DS/12/1047  
Scale 1:1,000 when printed at A4  
Drawn DET 18/09/2013  
DO NOT SCALE  
© Crown Copyright and database right 2012.  
Ordnance Survey 100019348.

# SITE LOCATION PLAN

Cowley Marsh Depot, Marsh Road,  
Cowley, Oxford. OX4 2HH

www.oxford.gov.uk

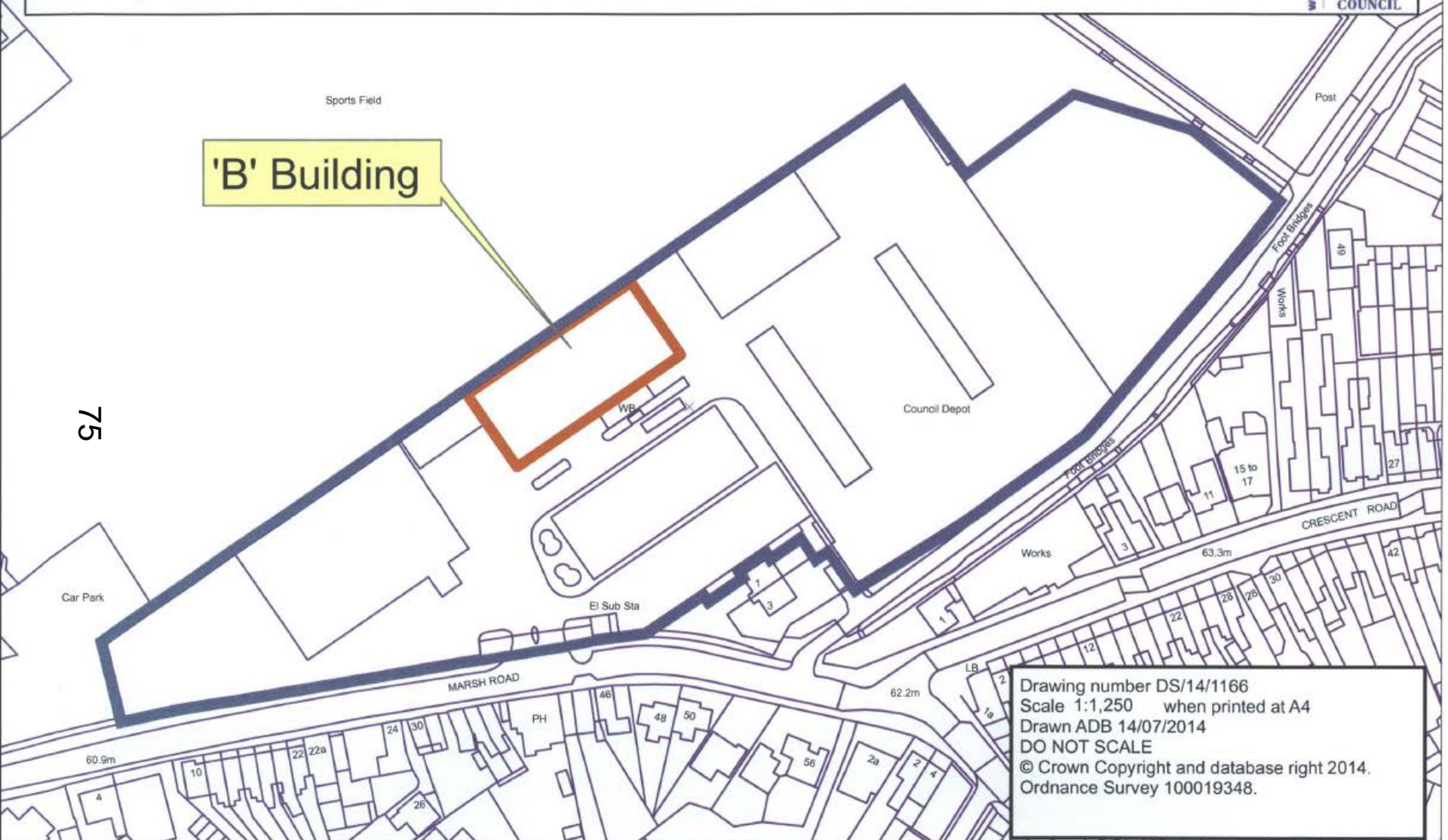

Drawing number DS/14/1166  
Scale 1:1,250 when printed at A4  
Drawn ADB 14/07/2014  
DO NOT SCALE  
© Crown Copyright and database right 2014.  
Ordnance Survey 100019348.



76





78

Caution

WARNING  
All vehicles  
entering this  
area must  
be washed  
before  
entering  
the building

NO PARKING



# Block Plan





# Depot Plan

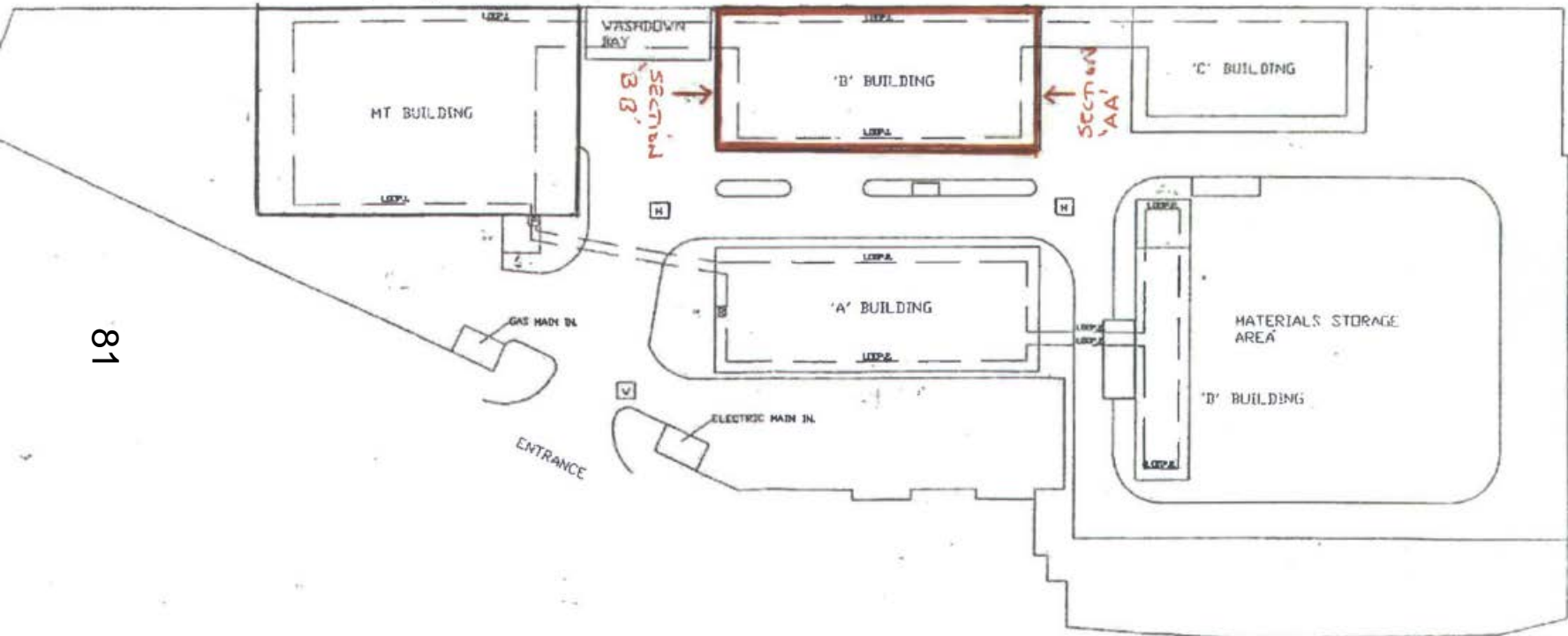

81

DEPOT PLAN

Oxford City Council - Marsh Road Depot Proposed location of new roller shutter door

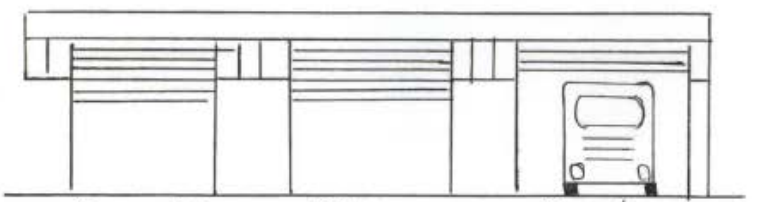
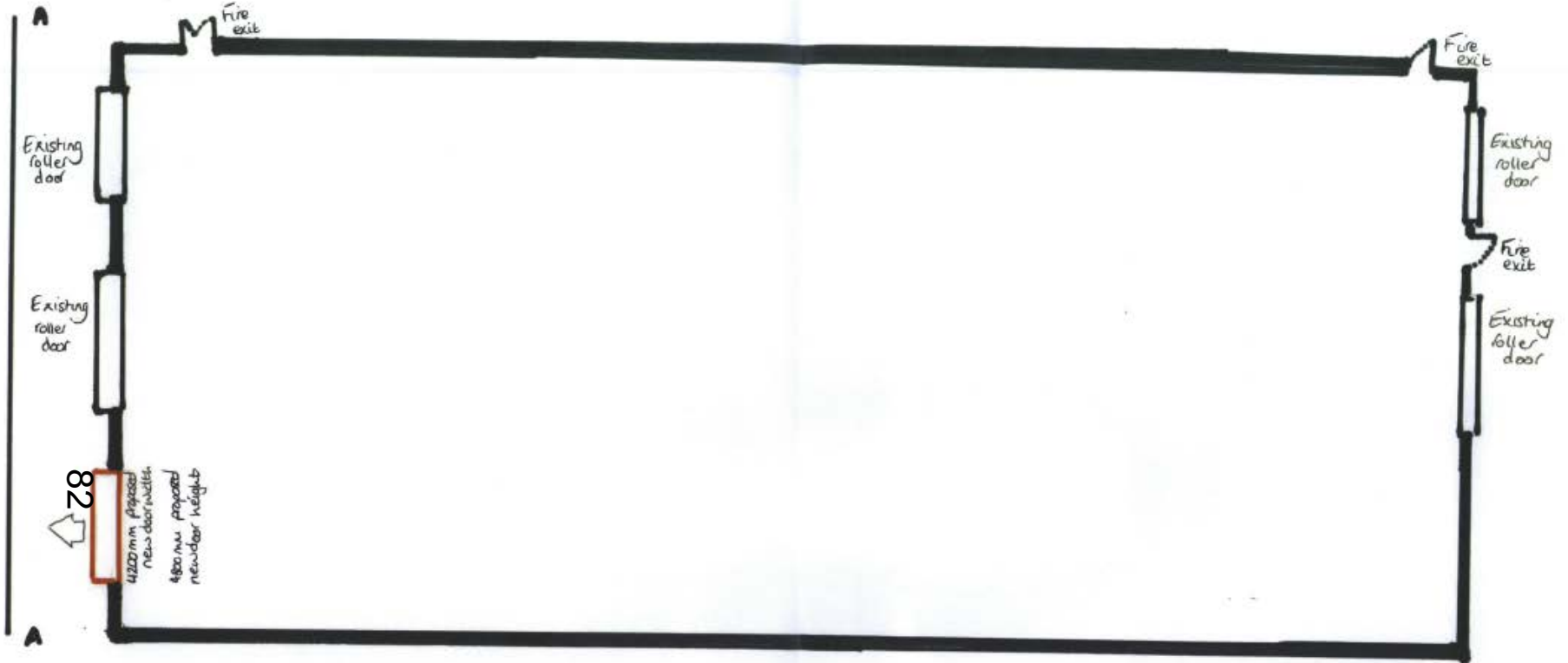

Existing ATF lane exit doorway  
Existing roller door  
Proposed new roller door location

External view AA showing PROPOSED new doorway  
Not to scale.



April 2015  
1:100 @ A2  
Do not scale  
from this drawing